

FLOORPLAN SKETCH

Client: Patty Irwin	File No.: 28999
Property Address: 9785 N Baylor Dr	Case No.:
City: Fountain Hills	State: AZ Zip: 85268

Sketch

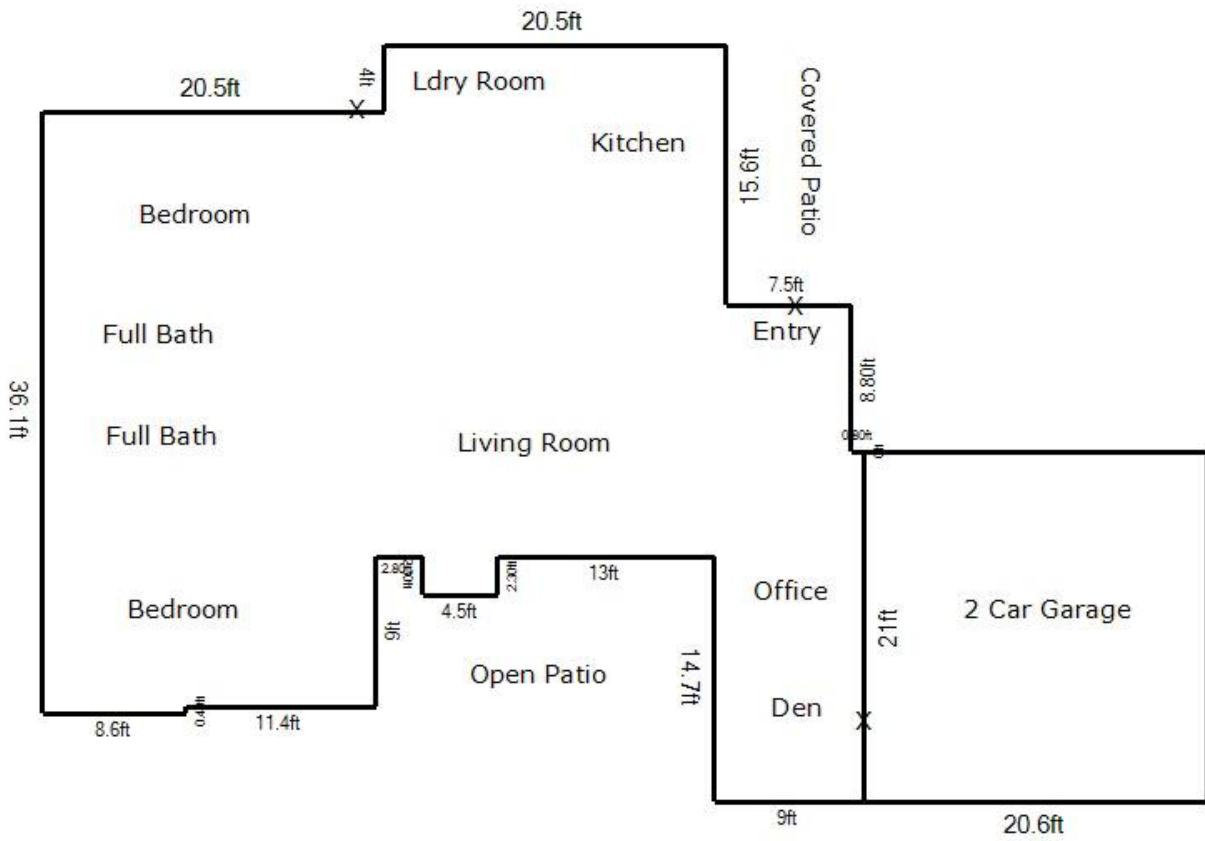

Living Area	Area Calculation		
First Floor	1621.08 ft ²	First Floor	x 1.00 = 1621.08 ft ²
Nonliving Area			
2 Car Attached	432.6 ft ²	4ft x 20.5ft	1.00 = 82 ft ²
		14.7ft x 9ft	1.00 = 132.3 ft ²
		0.40ft x 8.6ft	1.00 = 3.44 ft ²
		2.30ft x 4.5ft	1.00 = 10.35 ft ²
		9ft x 20ft	1.00 = 180 ft ²
		0.80ft x 6.30ft	1.00 = 5.04 ft ²
		26.7ft x 41ft	1.00 = 1094.7 ft ²
Total Living Area (rounded):	1621 ft²	7.5ft x 15.1ft	1.00 = 113.25 ft ²